

Patient report

Bio-Rad DATE: 10/02/2019
D-10 TIME: 02:19 PM
S/N: #DJ4I016123 Software version: 4.30-2
Sample ID: 10568148
Injection date 10/02/2019 01:31 PM
Injection #: 5 Method: HbA1c
Rack #: --- Rack position: 5

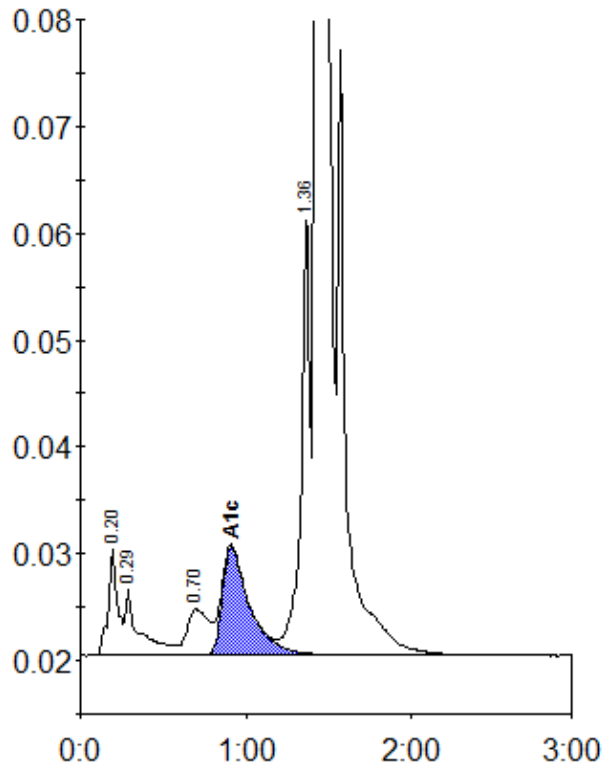

Peak table - ID: 10568148

Peak	R.time	Height	Area	Area %
A1a	0.20	10079	39242	1.4
A1b	0.29	6268	37489	1.3
LA1c/CHb-1	0.70	4337	40916	1.5
A1c	0.91	10119	116911	6.1
P3	1.36	41552	149180	5.4
A0	1.43	726129	2394523	86.2
Total Area:	2778261			

Concentration:	%
A1c	6.1